

Prospectus

Session : 2013-2014



Binandi Chandra Medhi College, Ramdia

P.O. - Ramdia, Dist - Kamrup (Assam)

PIN - 781102, Estd - 1992



Binandi Chandra Medhi College, Ramdia

Vill : Majorkuri, P.O. : Ramdia

Dist : Kamrup (Assam)

PIN : 781102



Estd : 1992

Prospectus

Session : 2013-2014

Contents

1. Principal's Column
2. A brief history of the College
3. College Emblem
4. Location of the college
5. Vision and Mission
6. Goals and objectives
7. Rules and Regulations
8. Some important instructions
9. Students attendance
10. Curriculum
11. Co-curricular activities
12. Facilities available
13. Results
14. Staff of the College
15. Fees Structure
16. College G.B.
17. Admission Committee
18. College Admission Procedure
19. Academic Calender
20. Admission Form

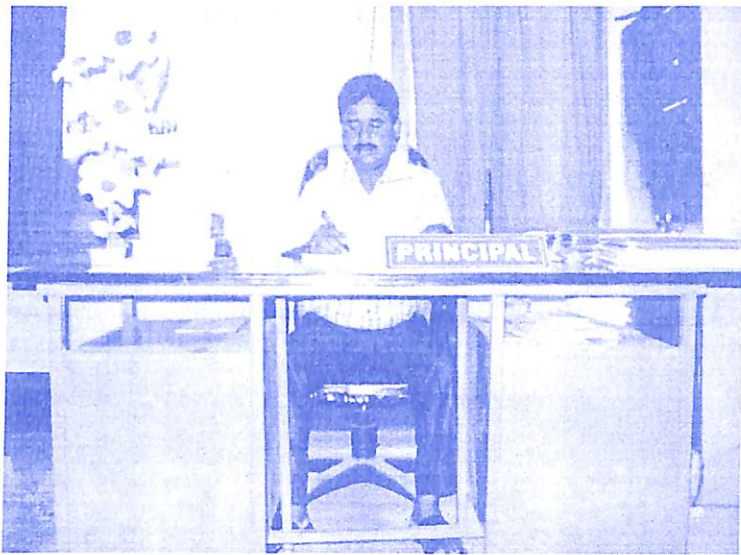

Principal's Column

Ramdia is situated in the north bank of the river Brahmaputra which is only 30 K.M. away from Guwahati. Really speaking, Ramdia is an admixture of many revenue villages viz - Majorkuri, Ujankuri, Sarubakra, Barbakra, Gandheletari, Bhelkar etc. The name of Ramdia is available in the history of Assam, specially in the history of the Ahoms. Ramdia may be said as a compound word. 'Ram' means big e.g. - Ram chagali, Ramchar, Ramtangon etc. and 'dia' means char/chapori, an island or bank formed by a river. The neighbouring villages of Ramdia like Tokradia, Hahdia, Khetrihardia, Borhardia bear this notion.

The famous pancha-tirtha of Hajo is situated in the east of Ramdia. The river Brahmaputra flowed to the south of Hajo and that very char (under Hajo) is called as 'Namdia' and gradually that very 'Namdia' may be transformed into Ramdia. In 'Kathaguru Charit', it is said "Tehe Hajor nama Ramdia balate choi Grihoke roise" (Page 570)

Ramdia is rich in the domain of education and culture in which Raibahadur Kaliram Medhi contributed a lot in the fermament of literature.

It was a dream of the people of greater Ramdia and its nearby areas to impact

quality higher education among the people of this area, and accordingly they fulfilled their dream through the establishment of Binandi Ch. Medhi College, Ramdia in the year of 1992.

The College got temporary affiliation from Gauhati University up to part - II (Arts) standard for the session 1995-96 and obtained Govt. concurrence up to Part - II level in 2004. It got permanent affiliation from GU in 2009. The College is provincialised in the year of 2013 according to the Assam Govt's Venture Institution provincialisation Act 2011.

Binandi Ch. Medhi College, Ramdia has completed twenty first glorious years which has been fruitful in many different ways. As we are preparing to welcome our new comers for this session. We have taken the pledge to provide quality education to our students within the ambit of our reasonable resources.

Through this column, I want to convey the learners that the present age is the age of globalisation. It is an age of quality higher education. Quality makes the knowledge relevant to individual as well as social needs. Quality education is required to enable person, societies and nations to acquire the skill and competencies required for living meaningfully in competitive, globalised world. But there is a general view that higher education in India has deteriorated in terms of quality and social relevance. The quantitative expansion of higher education is accompanied by qualitative deterioration. Therefore, thirst for knowledge and build a knowledged society has become a major concern of every institution of higher learning. Keeping in mind, the all pervading importance of education in today's world, our institution intends to provide quality higher education for entire students, so that they can survive in the competitive job market and able to build moral character for self as well as to make our society a peaceful, stable and civilized one.

Finally, it is my earnest hope that it will reach out to the society and go a long way in empowering the people of this rural area by providing quality based higher education among them to make a dutiful citizen for the country.

Wishing all of the learners a bright future.

A.K. Paul

Principal i/c

B.C.M.C., Ramdia



A brief history of B.C.M. College, Ramdia:

Binandi Ch. Medhi College, Ramdia (formerly known as Ramdia College) situated at Ramdia, an institution for higher education was established on August 13, 1992.

A group of dedicated persons covering the greater area of Ramdia, Bangalpara, Tokradia, Khetrihardia, Barhardia, Sobancha, Dampur etc. with their relentless and untiring effort has established this institution to provide quality higher education. Later on, the college was renamed as Binandi Chandra Medhi College, Ramdia in the name of the donor's Dr. Jyoti Prasad Medhi's father as a gesture of gratitude.

Originally, the college started in “Ramdia Puthibharal Aru Samuhik Sanskritik Kendra” from 13/08/92 and then the college shifted to its present location of Binandi Chandra Medhi College, Ramdia.

The College attained opening permission on 14/08/1993 and temporary affiliated to GU in 1995-96. The college also obtained permission for concurrence on 29-12-1999 obtained the Govt. concurrence up to part II level on 27-09-2004 and provincialised in 2013, according to the Assam Govt’s Venture Institution Provincialesation Act 2011. The college got permanent affiliation from G.U. on 18/12/09 and registered under society act XXI of 1860 on 12/03/2012. The process of inclusion of the college under 2 (f) and 12 (B) of UGC Act 1956 is going on.

Till today the college gets financial support from No. 1 Ramdia Samabai Samiti, Public donation, Theatrical performance, lottery and the financial assistant received from the Govt of Assam.

■ College Emblem :

The emblem of the college contains “या विद्या विमुसनेये” that implies “knowledge makes people free” The emblem contains a book with a sarai”.

■ Location of the College :

The college is located in the western part of Sri Sri Haygriba Madhab Dewalaya,

and Poa Mecca, Hajo. It is about 27 K.M. from Gauhati University. The college is located under Hajo. revenue circle of Kamrup District.

■ Vision and Mission :

The vision of the institution is to inculcate awareness acquiring knowledge and degress among students to become resourceful and developed to the fullest potential. It intends to equipe our future generation with the skills necessary for self-reliance and competent citizenship. The mission of the college is to enrich the society through a holistic education for the students.

■ Goals and Objectives :

The institution is established with the following distinct goals and objectives :

- a) Dissemination of knowledge of different fields of hummities and modern science.
- b) Comprehensive development of the socio-economic disadvantage and backward people.
- c) To make self improvement and adoption in the modern competitive world.
- d) To uplift a sense of socio responsibility and scientific outlook of the students.

■ **Rules and Regulations :**

1. Classes are held from 9.30 a.m. to 4.00 p.m.
2. Attendance in the classes must be regular and punctual.
3. Students admitted to the college must abide by the rules and regulations as prescribed by the college authority.
4. Students must attend their classes atleast 75% of the total classes held, otherwise they will be treated as NC by the college authority.
5. Students must attend classes and other activities of the college in uniform fixed by the college authority.
6. **College uniform :-**
 - a) For boys :- Cream (Plain) shirt with black pant.
 - b) For girls :- Cream coloured kamiz with black pant and black Churny.
7. Students must appear in all the examinations conducted by the college authority.

8. Students must keep their college identity card in the college campus.
9. Students passed higher secondary (Arts/Science) are eligible for admission into T.D.C. course on the basis of merit and according to the college admission rules.
10. Students must comply with the educational decorum inside the college campus.
11. Mobile phone is strictly prohibited within the college campus for the students.
12. The college authority reserves the right to change any rules and regulations when required. The decision of the college authority will be final and binding to all concerned.

■ **Some Important Instructions :**

- i) Familiarise - yourself with all college rules as notified from time to time.
- ii) Look the notice board daily as soon as you come to and before you leave the college.
- iii) Get cash receipts for all amounts paid in the college office.
- iv) Observe silence and maintain decorum inside the college premises.
- v) Do not move in the corridors and varandah when classes are

going on. Any student found loitering around the varandahs without any valid reason will have to face strict disciplinary action.

- vi) Maintain the sanctity of the library with silence and decent and helpful conduct.
- vii) Keep your college clean.
- viii) Chewing betal-nut, taking panmasala, chewingum etc inside the college campus is strictly prohibited.
- ix) Do not use mobile phone within the college campus.
- x) Do not spit on the walls and in the class room ; don't write or stick anything on the walls, desks and benches. Any one caught red handed will be punished.

■ Student Attendance :

The college takes student's attendance strictly in to account for the purpose of allowing students for appearing at the selection test and filling up of forms for final examination, academic awards and scholarships.

Each student is required to attend a minimum of 75% of the total classes held

in each subject respectively in an academic session. If a student fails to attend classes for one month at a stretch from the date of commencement of classes his/her seat is liable to be forfeited. Further, Governing Body will take the decision in its meeting. The parents and guardians will be issued monthly appraisal/ up dated on their students, works. attendance. If at the end of three month duration their attendance is still insufficient (less than 75%), their admission will stand automatically cancelled.

■ Curriculum :

The college offers the following subjects in three years Degree course as per semester system introduced by Gauhati University.

1. English
2. M.I.L. (Assamese)
3. Elective Assamese.
4. Education.
5. Economics
6. Political Science
7. History
8. Mathematics
9. Arabic
10. Environmental Studies (For T.D.C. 2nd year)

Major Subjects :

1. Economics
2. Education
3. Political Science

4. Assamese

■ **Co-curricular Activities :**

a) *Personality cum skill development programme :*

The college gives maximum emphasis on the development of students moral character, discipline, punctuality, accountability, sense of dedication to the society, awareness against illiteracy, superstitions and other social evils.

b) *Students union :*

The college has the Union Body of the students i.e. “BCMCRSU”. A student who does not have 75% of attendance in the class will not be eligible to be member of Union Body.

c) *Cultural Activities :*

The college celebrates its Foundation day, Freshman’s social, Saraswati Puja, College week, Teacher’s day in every year as per academic calendar.

d) *Wall Magazine :*

The college has a wall magazine i.e., “Fehujali” which is the mirror of feeling of both for the students and teachers.

e) *Other Programmes :*

The college organizes seminars, debate, quiz, students election, essay writing competition etc, in every year. Besides the college also organizes several sensitization programmes on health hygiene, poverty alleviation programme and preservation of the environment etc.

■ Facilities Available :

a) Library : The college has a well compact library with a collection of a large number of books, a good number of journals, newspapers, magazines are available for the benefit of the students. It also provides the quiet and safe reading place in the library for the students.

b) Sports facilities : The college has indoor and outdoor sports facilities and equipments for different sports like football, volleyball, badminton, carrom, cricket etc.

Free Education :

A number of poor students are given free education on the basis of merit, approved by the Admission Committee.

Special Coaching :

Special coaching is also provided to needy students.

■ Result :

The result of the B.A. classes of the last three sessions are remarkable, i.e. 85% (approximately)

STAFF OF THE COLLEGE

Teaching staff and Non-Teaching staff

Principal : Sri Ashit Kr. Paul, Principal i/c

Faculty Members :

1. English Deptt.

- i) Lalit ch. Bharali (HOD), M.A., B.Ed.
- ii) Shahidul Islam, M.A., M.Phil
- iii) Abdul Majid Ahmed, M.A. (Double)

2. Assamese Deptt.

- i) Meena Kumari Das (HOD), M.A.
- ii) Bhadreswar Deka, M.A.
- iii) Darpana Choudhury, M.A., NET
- iv) Mukut Pathak, M.A., M.Phil

3. Economics Deptt.

- i) Satyabati Medhi (HOD), M.A., B.Ed., M.Phil
- ii) Thunumoni Talukdar, M.A., B.Ed.

4. Political Science Deptt.

- i) Dilip Das (HOD) , M.A. (Double)
- ii) Jitendra Deka, M.A., M.Phil
- iii) Saidur Rahman, M.A., L.L.B.

5. Education Deptt.

- i) Bijuli Deka (HOD), M.A., B.Ed., NET., SLET., M.Phil
- ii) Manisha Mazumdar, M.A., B.Ed.
- iii) Kasturi Das, M.A., B.Ed., M.Phil

6. History Deptt.

- i) Abu Lais Ahmed (HOD), M.A.

7. Mathematics Deptt.

- i) Bishnu Ram Das (HOD), M.Sc.

8. Arabic Deptt.

- i) Rezzak Ali (HOD), M.A.
- ii) Nazrul Islam, M.A.

Library staff

1. Jaya Medhi (Librarian), MLISC., M.Phil.
2. Akhil Pathak (Library Assistant), B.A.
3. Dambarudhar Pare (Bearer)

Office staff

1. Ramen Das (UDA), B.A.
2. Hasnur Ali Choudhury (LDA), B.A.
3. Niva Kalita (LDA), M.A.
4. Riten Medhi (LDA), H.S.
5. Ramen Medhi (LDA), H.S.
6. Barnali Medhi (LDA), B.A.

Grade IV Staff

1. Dilip Deka
2. Bhubeneswar Deka
3. Bhanima Mazumdar
4. Ramesh Das

Fees Structure

H.S. First Year Session - 2013-14			T.D.C. First Year Session - 2013-14		
Sl No.	Particulars	Amt in Rs.	Sl No.	Particulars	Amt in Rs.
1	Admission Fees	150.00	1	Admission Fees	200.00 ✓
2	Tuition Fees	360.00	2	Tuition Fees	1200.00 ✓
3	Establishment Fees	300.00	3	Establishment Fees	500.00 ✓
4	Registration & Enrolment Fees	110.00	4	Registration & Enrolment Fees	580.00 ✓
5	Electricity Fees	20.00	5	Electricity Fees	20.00 ✓
6	Identity Card Fees	20.00	6	Identity Card Fees	20.00 ✓
7	Examination Fees	60.00	7	Examination Fees	100.00 ✓
8	Game Fees	50.00	8	Game Fees	60.00 ✓
9	Library Fees	80.00	9	Library Fees	100.00 ✓
10	Magazine Fees	50.00	10	Magazine Fees	50.00 ✓
11	Union Fees	70.00	11	Union Fees	80.00
12	Literary Fees	10.00	12	Literary Fees	10.00
13	College Logo Fees	30.00	13	College Logo Fees	30
14	Others Fees	20.00	14	Others Fees	20.00
Grand Total Fees		1330.00	Grand Total Fees		2970.00

■ **College Governing Body :**

- (i) **President** : Dr. Dhruva Jyoti Choudhury.
Controller of Examinations, Gauhati University.
- (ii) **Secretary** : Ashit Kumar Paul (Ex - officio)
Principal i/c Binandi Ch. Medhi College, Ramdia
- (iii) **Guardian Members :**
: Sri Lohit Chandra Deka
: Sri Deba Kumar Das
: Mrs Dipti Kalita
- (iv) **Members Gauhati University :**
: Dr. Prabin Kumar Das
: Dr. Birinchi Kumar Das
- (v) **Members Teachers Representative :**
: Mrs. Satyabati Medhi
: Mr. Saidur Rahman
- (vi) **Member Non- teaching Staff :**
: Sri Akhil Pathak
- (vii) **Member Doner :**
: Mrs Madhabi Medhi

■ Admission Committee :

Chairman : Sri Ashit Kr. Paul.

Convenor : Sri Satyaboti Medhi, Asstt. Prof., Eco

- Members :
- i) Rezzak Ali, Asstt. Prof. Deptt. of Arabic
 - ii) Dilip Das, Asstt. Prof. Dept. Political Science
 - iii) Saidur Rahman, Asstt. Prof. Dept. Political Science
 - iv) Hasnur Ali Choudhury, LDA
 - v) Akhil Pathak - Library Asstt.

■ College admission procedure :

- a) The college advertises about the dates of admission to various classes through the college notice board.
- b) Students seeking admission into their respective classes should apply in prescribed form, which may be collected along with prospectus from the college office during office hours.
- c) Candidates are required to produce the original copies of the following documents at the time of admission for the varification :
 - i) Marksheet of the last qualifying examination.
 - ii) Admit card of H.S.L.C./H.S.
 - iii) Registration Certificate
 - iv) Certificate from the Head of the institution - last attended.
 - v) Gap certificate where necessary
 - vi) Certificate of proficiency in co-curricular activities.
 - vii) Caste certificate where necessary.
- d) Admission into major course will be on the basis of marks secured on the said subject with the approval of the HOD concerned.



**Academic Calendar for B.A. Semester Course
(July 2013 to June 2014)**

Approved by the Executive Council, GU vide resolution no. R/EC-30/2013/74 dated : 2013

Months/ Year & Date	Class Days / Working Days/ Examination Days / Holiday	Academic & other Activities
July/ 2013		
	Summer Vacation	
August/ 2013		
1-3	Working Days / Class days	Commencement of odd semester classes from 1 st August.
4	<i>Sunday</i>	
5-8	Working Days / Class days	
9-10	<i>Id-Ul-Fitre (Halidays)</i>	
11	<i>Sunday</i>	
12-14	Working Days / Class days	
15	<i>Independence Day (Holiday)</i>	
16-17	Working Days / Class days	
18	<i>Sunday</i>	
19-24	Working Days / Class days	
25	<i>Sunday, Tithi of Sri Madhav Dev (Holiday)</i>	
26-27	Working Days / Class days	
28	<i>Janmastomi (Holiday)</i>	
29-31	Working Days / Class Days	
September/ 2013		
1	<i>Sunday</i>	Sectional I Exam be completed by 1 st week of September.
2-6	Working Days / Class Days	
7	<i>Tithi of Srimanta Sankar Dev (Holiday)</i>	Students Union Election of the Colleges be held within 2 months of completion of admission.
8	<i>Sunday</i>	
9-14	Working Days / Class Days	
15	<i>Sunday</i>	
16-21	Working Days / Class Days	
22	<i>Sunday</i>	
23-28	Working Days / Class Days	
29	<i>Sunday</i>	
30	Working Days / Class Days	

Binandi Chandra Medhi College, Ramdia Prospectus/2013-14

Months/ Year & Date	Class Days / Working Days/ Examination Days/ Holiday	Academic & other Activities
October/2013		
1	Working days / Class days	Sectional II exam be completed by 2nd half of October. Educational Field Trip be arranged in the first half of October. Publication of College Magazine be made before Puja Holidays.
2	<i>Birth Day of Mahatma Gandhi</i>	
	<i>(Holiday)</i>	
3-5	Working days / Class days	
6	<i>Sunday</i>	
7-10	Working days / Class days	
11-18	<i>Durga Puja, Vijaya Dashami, Janmotsav of Srimanta Sankar Dev, Id-Ud-Zuha, Kati Buhi & Lakhmi Puja</i> <i>(Holidays)</i>	
19	Working days / Class days	
20	<i>Sunday</i>	
21-26	Working days / Class days	
27	<i>Sunday</i>	
28-31	Working days / Class days	
Novembar / 2013		
1	Working days / Class days	
2-3	<i>Kali Puja / Dewali</i> <i>(Holidays)</i>	
4-9	Working days / Class days	
10	<i>Sunday</i>	
11-13	Working days / Class days	
14	<i>Maharam</i> <i>(Holiday)</i>	
15-16	Working days / Class days	
17	<i>Guru Nanak Birth Day</i> <i>(Holiday)</i>	
18-23	Working days / Class days	
24	<i>Sunday</i>	
25-30	Working days / Class days	
December / 2013		
1	<i>Sunday</i>	End Semester Exam be completed by 15th December.
2-7	Working days / Class days	
8	<i>Sunday</i>	
9-14	Working days / Class days	
15	<i>Sunday</i>	
16-21	Working days / Class days	
22	<i>Sunday</i>	
23-24	Working days / Class days	
25	<i>Christmas Day</i> <i>(Holiday)</i>	
26-28	Working days	
29	<i>Sunday</i>	
30-31	Working days	

Months/ Year & Date	Class Days / Working Days/ Examination Days/ Holiday	Academic & other Activities
January / 2014		
1-4	Working days	Annual College week be held in the last part of January. Commencement of even semester classes be from 18th January.
5	<i>Sunday</i>	
6-11	Working days	
12	<i>Sunday</i>	
13-17	<i>Magh Bihu, Silpi Divas</i>	
	<i>(Holidays)</i>	
18	Working days / Class days	
19	<i>Sunday</i>	
20-25	Working days / Class days	
26	<i>Republic Day / University Foundation Day</i> <i>(Holiday)</i>	
27-31	Working days / Class days	
February / 2014		
1	Working days / Class days	
2	<i>Sunday</i>	
3	Working days / Class days	
4	<i>Swaraswati Puja</i> <i>(Holiday)</i>	
5-8	Working days / Class days	
9	<i>Sunday</i>	
10-15	Working days / Class days	
16	<i>Sunday</i>	
17-22	Working days / Class days	
23	<i>Sunday</i>	
24-26	Working days / Class days	
27	<i>Shibratri</i> <i>(Holiday)</i>	
28	Working days / Class days	
March/2014		
1	Working days / Class days	
2	<i>Sunday</i>	
3-8	Working days / Class days	
9	<i>Sunday</i>	
10-15	Working days / Class days	
16	<i>Dol - Yatra</i> <i>(Holiday)</i>	
17-22	Working days / Class days	
23	<i>Sunday</i>	

Months/ Year & Date	Class Days / Working Days/ Examination Days / Holiday	Academic & other Activities
March / 2014		
24-29	Working days / Class days	
30	<i>Sunday</i>	
31	Working days / Class days	
April/ 2014		
1-5	Working days / Class days	Sessional II Exam. (for even semesters) be completed by 1st half of April.
6	<i>Sunday</i>	
7-12	Working days / Class days	
13	<i>Sunday</i>	
14-16	<i>Bohag Bihu (Holidays)</i>	
17-19	Working days / Class days	
20	<i>Sunday</i>	
21-26	Working days / Class days	
27	<i>Sunday</i>	
28-30	Working days / Class days	
May/ 2014		
1-3	Working days / Class days	
4	<i>Sunday</i>	
5-10	Working days / Class days	
11	<i>Sunday</i>	
12-17	Working days / Class days	
18	<i>Sunday</i>	
19-24	Working days / Class days	
25	<i>Sunday</i>	
26-31	Working days / Class days	
June/ 2014		
1	<i>Sunday</i>	End Semester exams (for even Semesters) be completed by 15th June and will be followed by 15 days evaluation period.
2-7	Working days / Class days	
8	<i>Sunday</i>	
9-14	Working days / Class days	
15	<i>Sunday</i>	
16-21	Working days / Class days	
22	<i>Sunday</i>	
23-28	Working days / Class days	
29	<i>Sunday</i>	
30	Working days / Class days	

Copy to :
To all concerned.

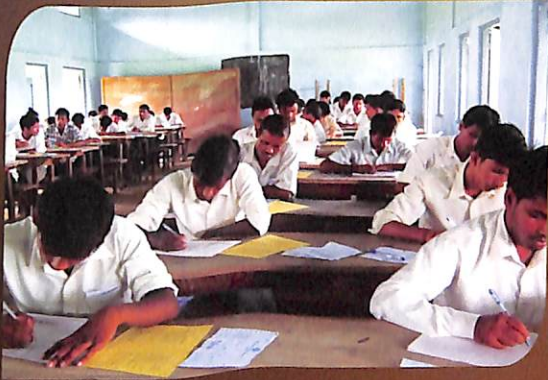
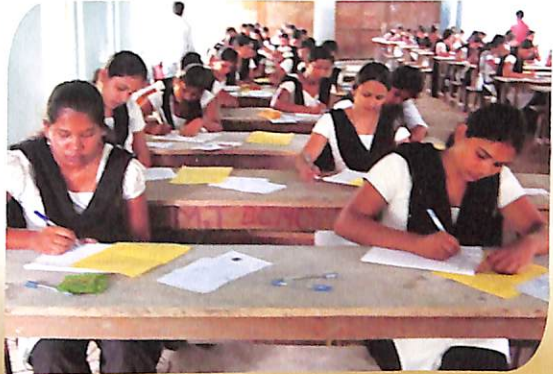
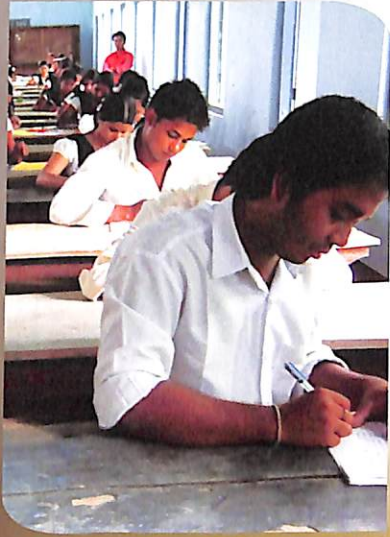



design & print : DALIMA OFFSET PRINTER, HAJO

ৰাজমদিয়া বিনন্দি চক্ৰ শ্ৰেণী মহাবিদ্যালয়
 ২২-০৮-২০০৬ ইং তাৰিখে
 হাজো গৱেষ্টৰ বিধায়কৰ দ্বাৰা আৰ্টিষ্ট পুঞ্জিয়ে
 নিৰ্মাণমূলক প্ৰেক্ষাগৃহৰ
 আধাৰশিলা স্থাপন কৰে
 মাননীয় ডঃ হৰেন দাস দেৱে

ৰাজমদিয়া বিনন্দি চক্ৰ শ্ৰেণী মহাবিদ্যালয়
 ৰাজমদিয়া
 ২১০৫৯৬ ইং তাৰিখে আধাৰশিলা স্থাপন কৰে
 ডঃ জ্যোতি প্ৰসাদ শ্ৰেণী দেৱে
 ২১।১০।১৮ ইং তাৰিখে উন্মোচন কৰে
 অসম বিধান সভাৰ উপাধ্যক্ষ
 মনোীয়া শ্ৰীমন্ত বুকুল হুছেইন দেৱে

গুৱাহাটী লোকসভা সমষ্টিৰ সাংসদ আজি ৯/০৫/২০১০ ইং তাৰিখে বিন
 মাননীয়া বিজয়া চক্ৰবৰ্তী মহোদয়াজি ৰাজমদিয়া বিনন্দি শ্ৰেণী মহাবিদ্যাল
 দ্বাৰা ২০০৯-১০ বৰ্ষৰ সাংসদ পূজিতৰনৰ নৰনিৰ্মিত কোঠাৰ আধাৰশ
 স্থাপন কৰে অসমৰ প্ৰাক্তন সমবায় তথা হাজো সমষ্টিৰ বিধায়ক মান
 ৩,০০,০০০.০০ টকাৰ অনুদানেৰে তথা হাজো সমষ্টিৰ বিধায়ক মান
 নিৰ্মিত কোঠা নকল কৰেইন দেৱে।